

# Latärnli

aus der Schweiz

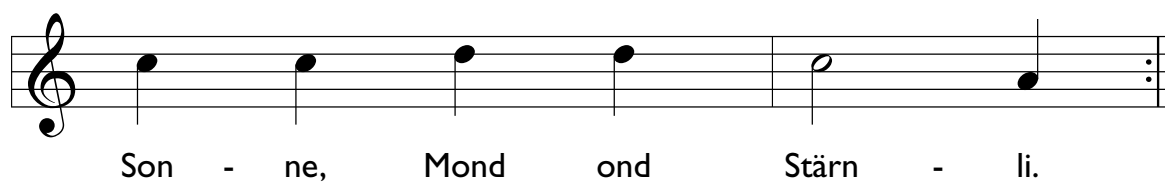

# Heile, heile säge

aus der Schweiz

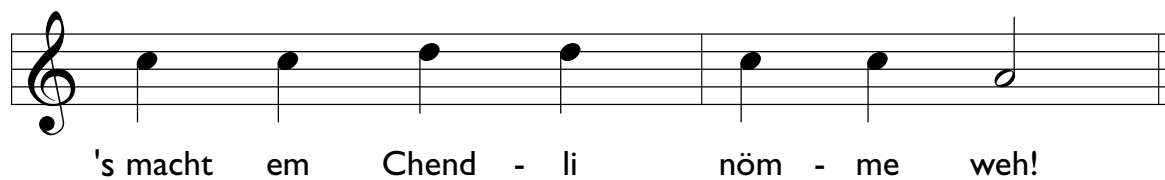
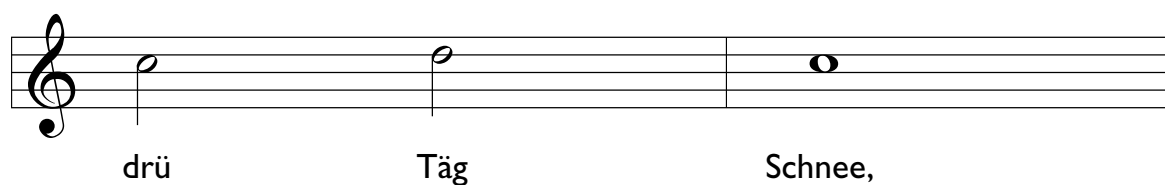
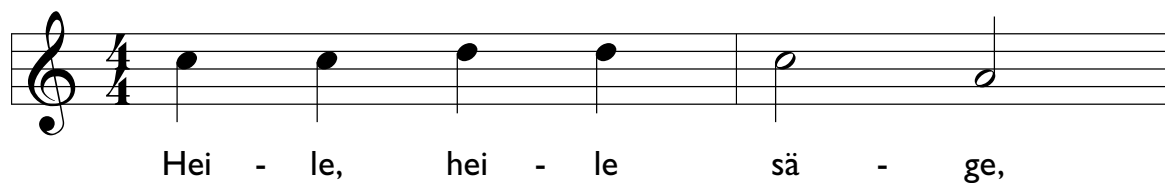

# Chinesisch

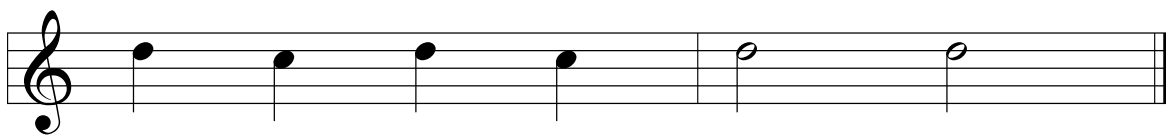
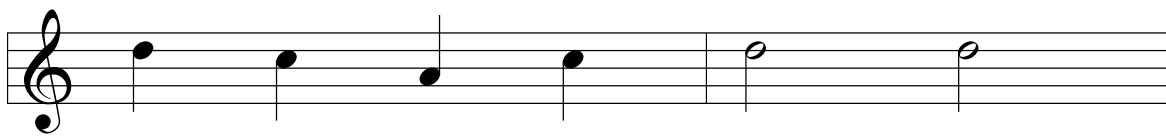
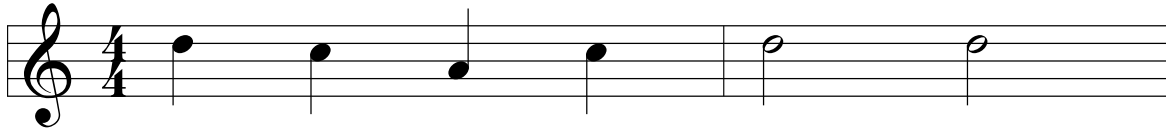

# Feuerwehr

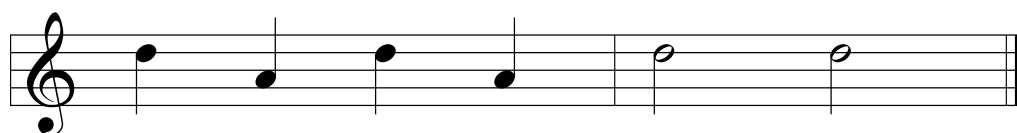
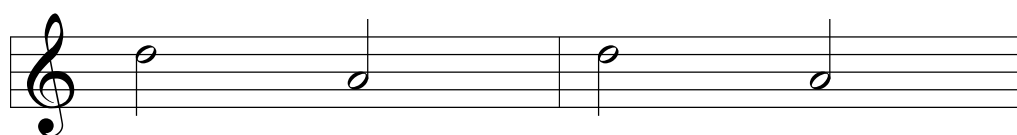
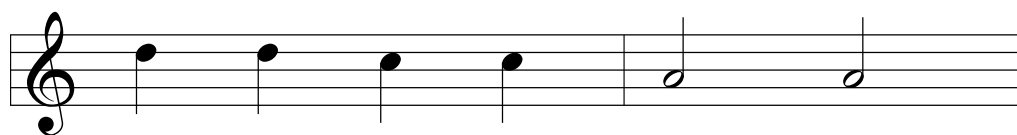
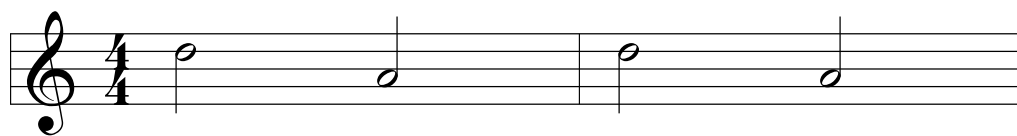

# Karga - die Krähe

aus der Türkei

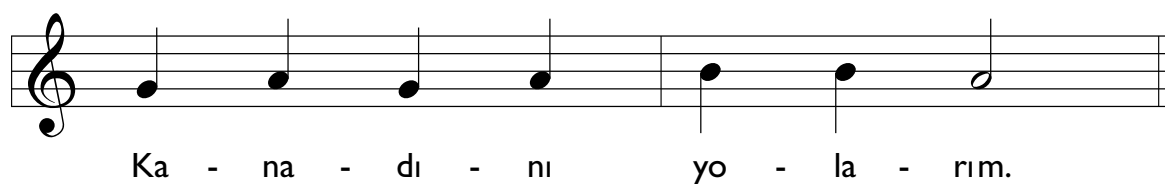
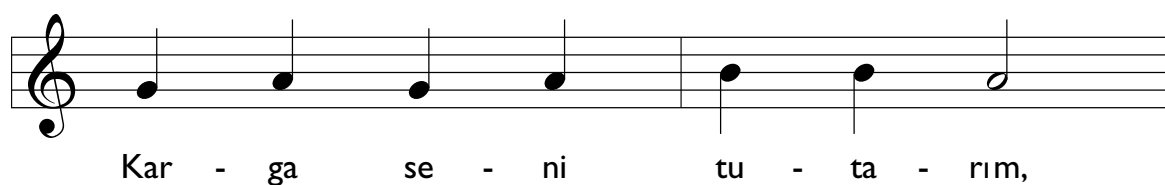
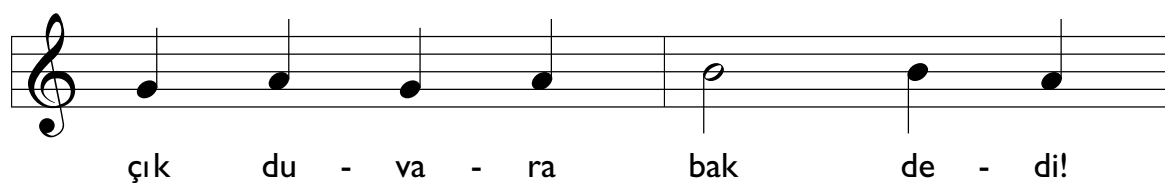

# Var - Yok

aus der Türkei

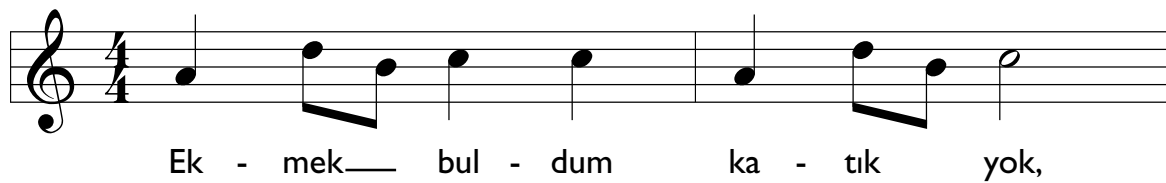

Ek - mek — bul - dum ka - tık yok,

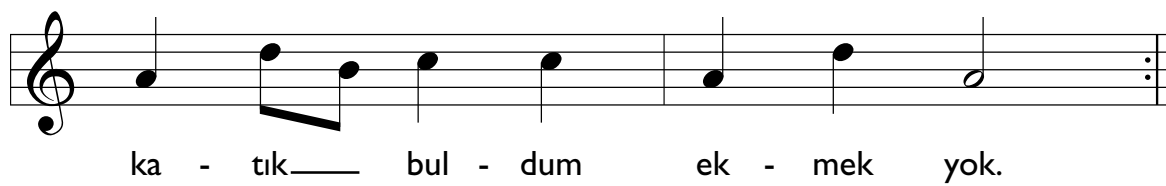

ka - tık — bul - dum ek - mek yok.

# Abendlied

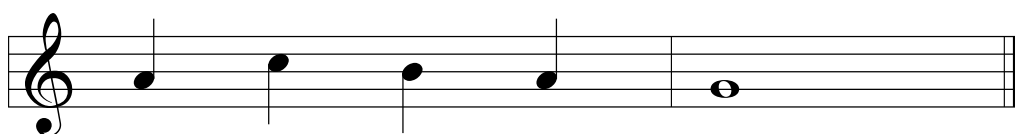
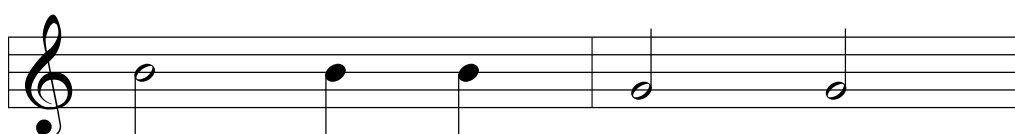
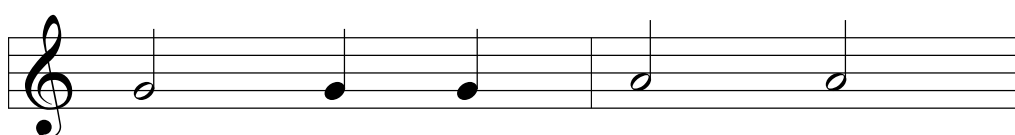
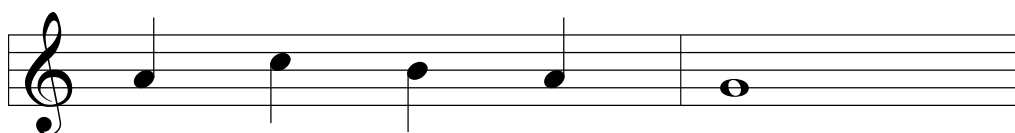
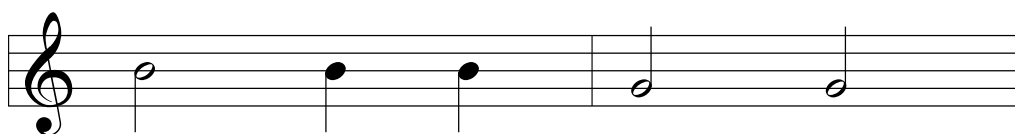
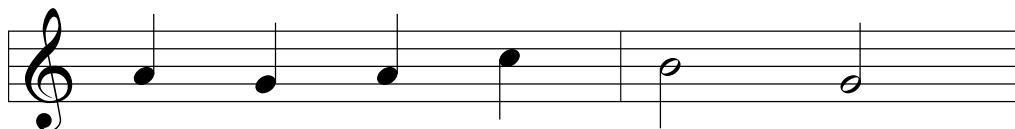
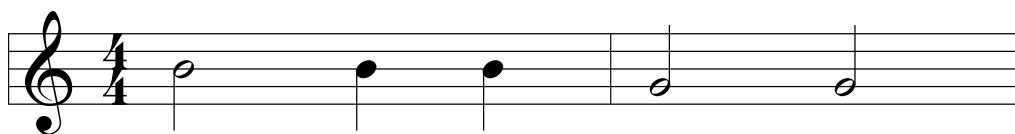

# Drescherlied

Kanon

**1.**

Hört ihr die Dre - scher, sie dre - schen im Takt:

**2.**

tick, tack, tack, tick, tack, tack, tick, tack, tack, tack

# Sitzt ein klein's Vöglein im Tannenbaum

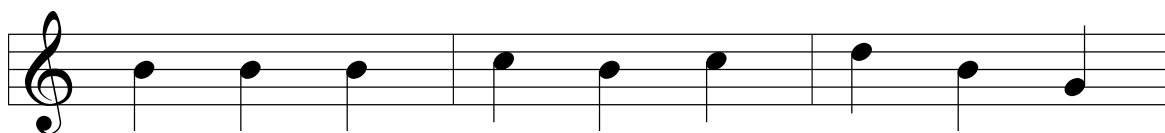
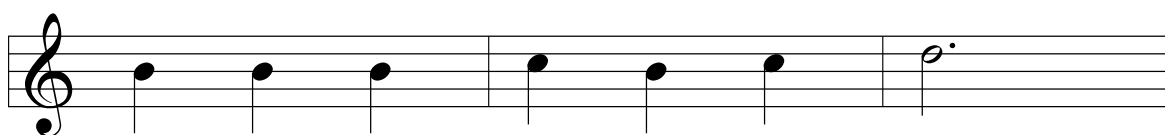
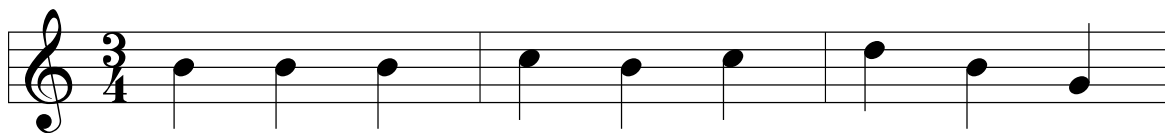

# Chomm go tschutte

aus der Schweiz

Chomm doch met go tschut - te.

Chomm met go tschut - te.

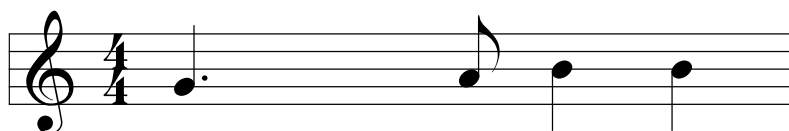

Chomm go tschut - te.

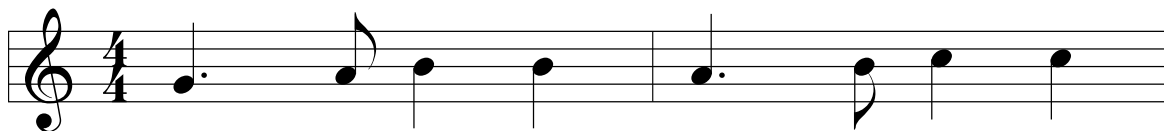

Chomm go tschut - te, hött werd's losch - tig,

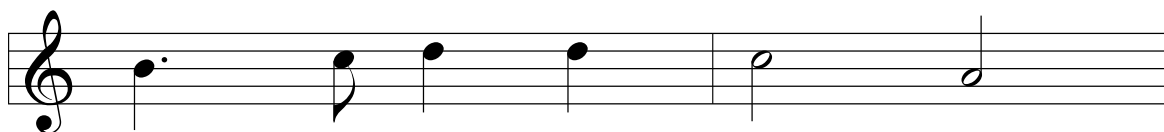

wer werd dä Matsch gwön - ne?

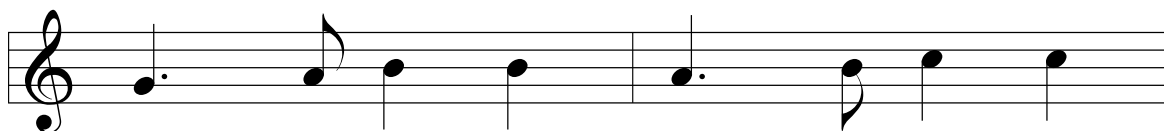

Morn werd's schöt - te, das esch läsch - tig,

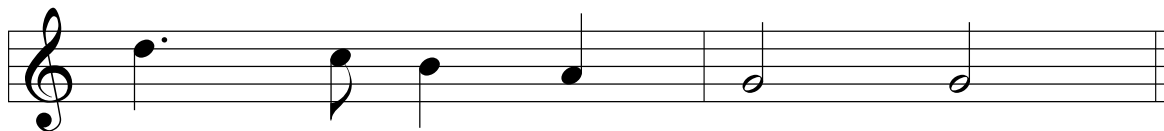

denn ged's dä Matsch nöm - me!

# Atte katte nuwa

Volkslied der Inuit

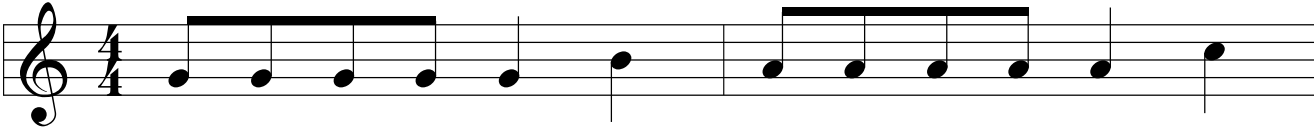

At - te kat - te nu - wa, at - te kat - te nu - wa,

e - mi sa - de mi - sa - du - la mi - sa - de.

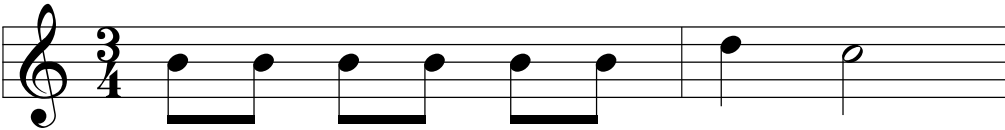

He - xa ko - la mi - sa woa - te,

he - xa ko - la mi - sa woa - te.

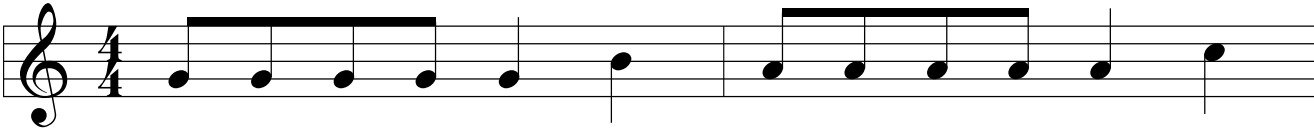

At - te kat - te nu - wa, at - te kat - te nu - wa,

e - mi sa - de mi - sa - du - la mi - sa - de.

# Davet - Einladung

aus der Türkei

# Herbstkanon

**1.**

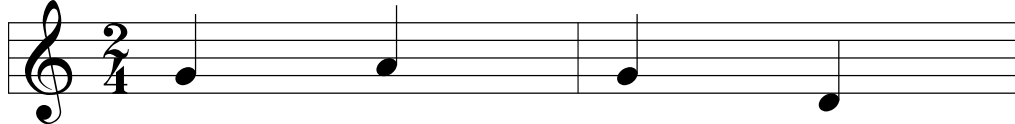

Wind, Wind, sau - se,

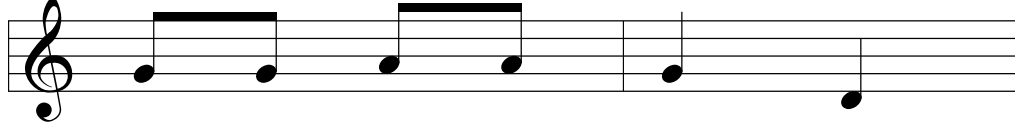

durch die Blät - ter brau - se,

**2.**

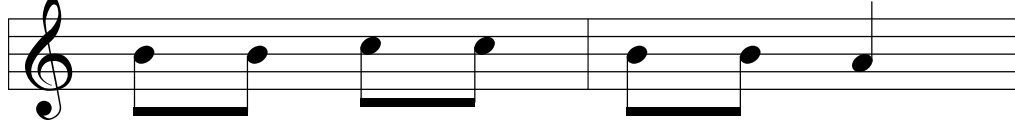

bla - se al - le Blät - ter ab,

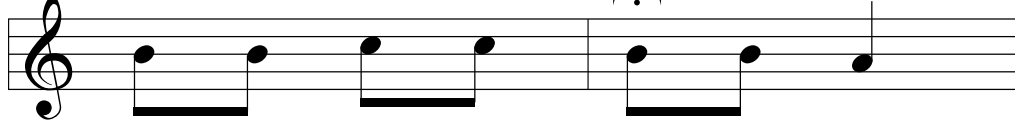

bis kein Baum mehr Blät - ter hat,

**3.**

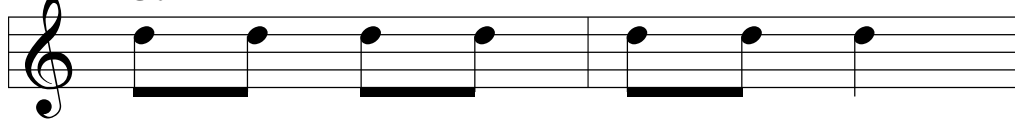

doch hat ei - ner Na - deln dran,

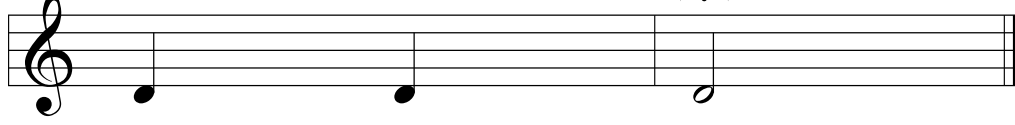

die lass dran!

# Im Trab

aus Holland

A - ra bi - ne Koe - te - ri - ne van je trif, troef, traf, prr laat de beent - jes gaan.

A - ra bi - ne Koe - te - ri - ne van je trif, troef, traf, ha, die is af.

# Heissa, Tulipan

aus Ungarn

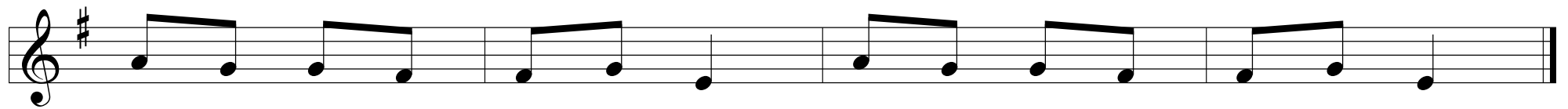
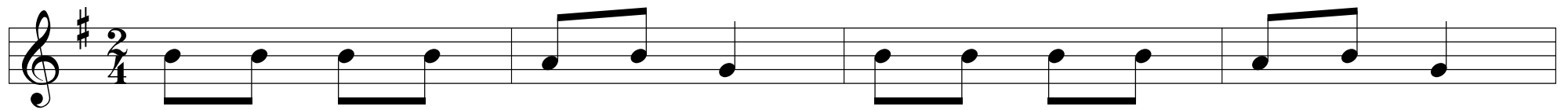

# Tanz aus Siebenbürgen

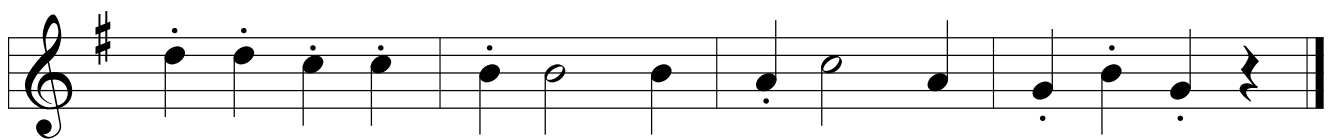
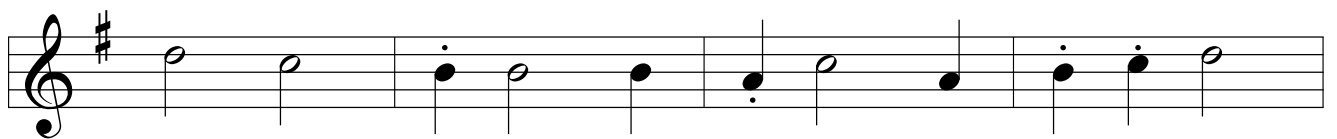
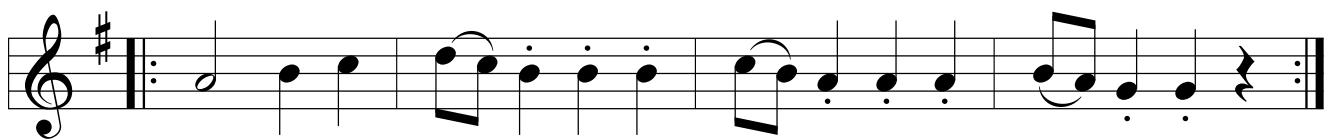
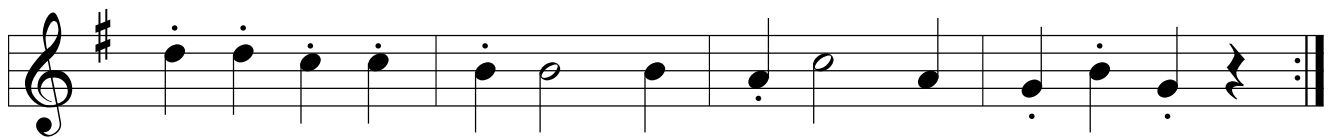
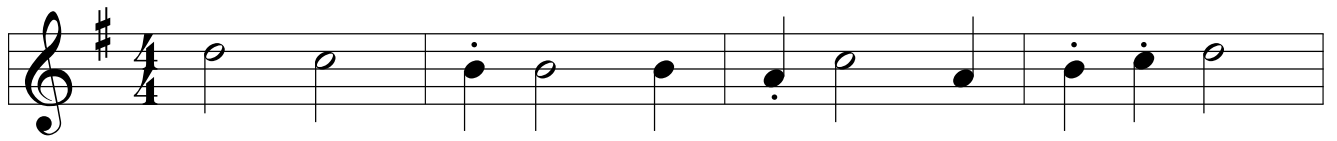

# Kalabeğe bak

aus der Türkei

Ka - la - be - ğe bak, ka - la - be - ğe bak,

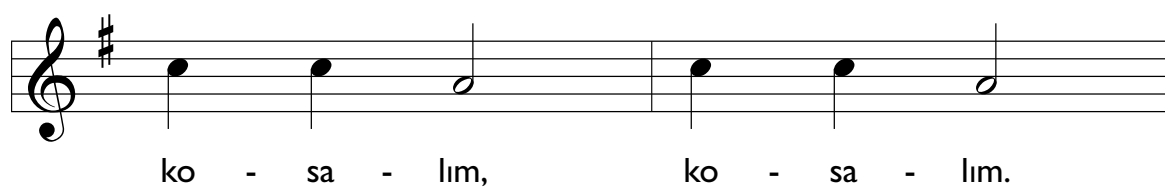

ko - sa - lım, ko - sa - lım.

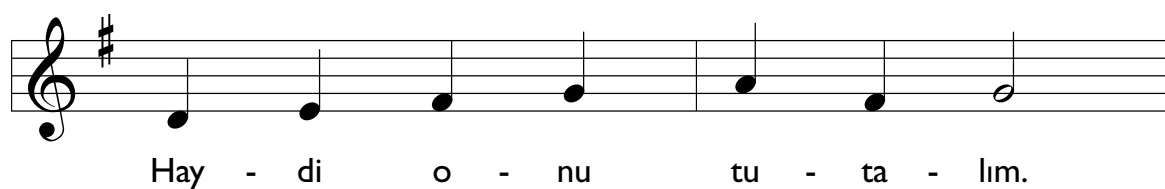

Hay - di o - nu tu - ta - lım.

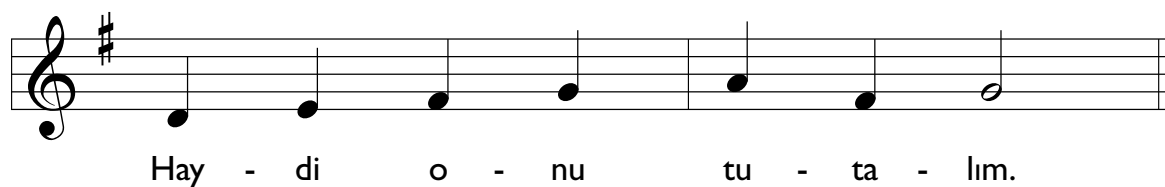

Hay - di o - nu tu - ta - lım.

# Leti pcela malena

aus Kroatien

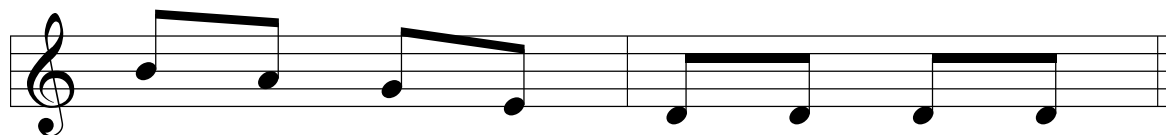
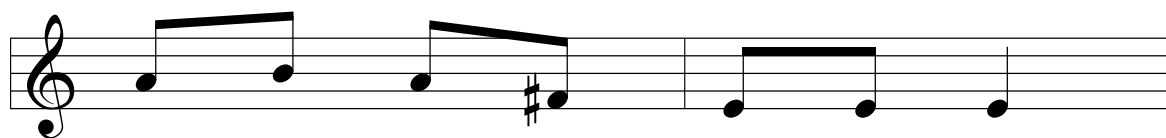
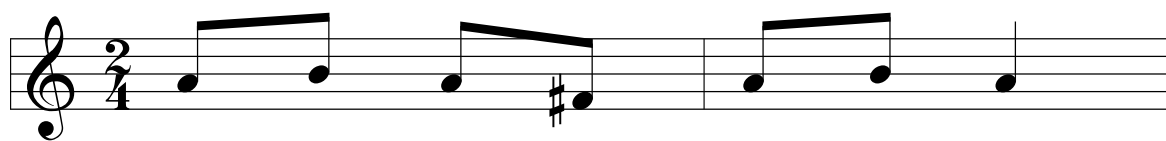

# Heut ist ein Fest

Kanon

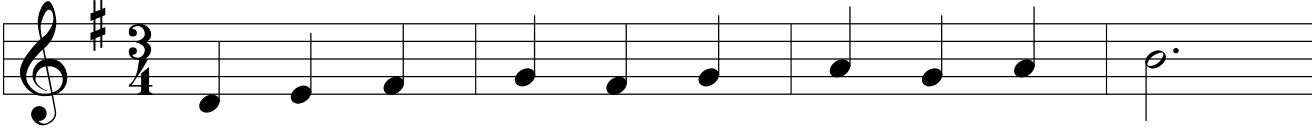

Heut ist ein Fest bei den Frö - schen am See.

Ball und Kon - zert und ein gros - ses Di - ner.

Quak, quak, quak, quak, quak, quak, quak, quak!

# Miau

Kanon

**1.**

Mi - au! Mi - au! Ich sitz al - lei - ne

Mi - au! Mi - au! hier in der Scheu - ne.

**2.**

Dort im Stroh hör ich es ra - scheln,

dort im Stroh gibts was zu ha - schen:

**3.**

Mäu - se, wo sind denn die Mäu - se?

Ich lieg hier die gan-ze Nacht, bis ich mei-nen Fang ge-macht!